



May Birth Flowers Drop Cap Reference Sheet

Drop Cap Letter Style



This is the basic capital "M" lettering style I modified and customized. It is one of the 156 Script Serif letter styles I taught in my "The Chloe Style" Lettering Workbook (shown to the right). It is available in my shop.

Procreate Brushes

Monoline Brushes
Floral Lettering Kit Stamps
Creativity Kit Heart Stamps



May Flower Lily of the Valley

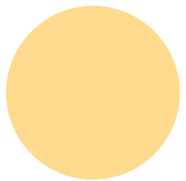
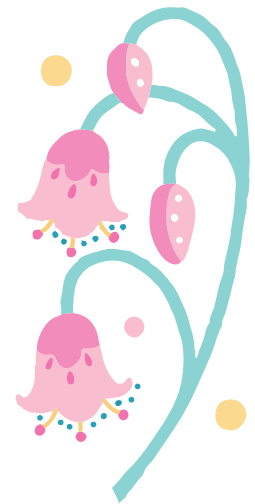

#feda8e

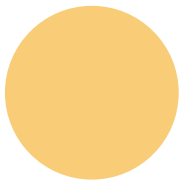

#f9cd78

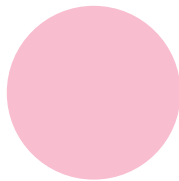

#f8bdce

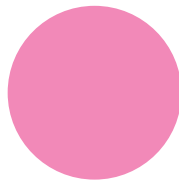

#ff8abe

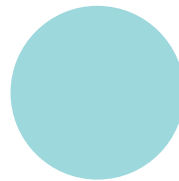

#93ecea

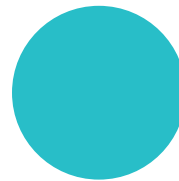

#22bdc8

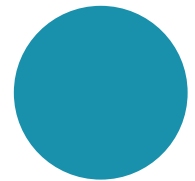

#0490ad